



**BOTSWANA EXAMINATIONS COUNCIL
JUNIOR CERTIFICATE EXAMINATION**

SOCIAL STUDIES

15/2

Paper 2

October/November 2017

Marks: 80

Time: 2 Hours 15 Minutes

Candidate

Full Names:

Centre Number:

J	C				
----------	----------	--	--	--	--

Candidate Number:

--	--	--	--

INSTRUCTIONS

1. Write your full names and examination number in the spaces provided above.
2. Answer **ALL** questions in all sections.
3. All answers must be written in the spaces provided.
4. Candidates are allowed to use a calculator in this paper.

FOR EXAMINER'S USE ONLY

Question	Marks Scored
1	
2	
3	
4	
5	
6	
7	
Total Marks	

This question paper contains 12 printed pages.

Section A

(30 Marks)

Answer all questions in this section.

Study the map of Africa below and answer question 1.

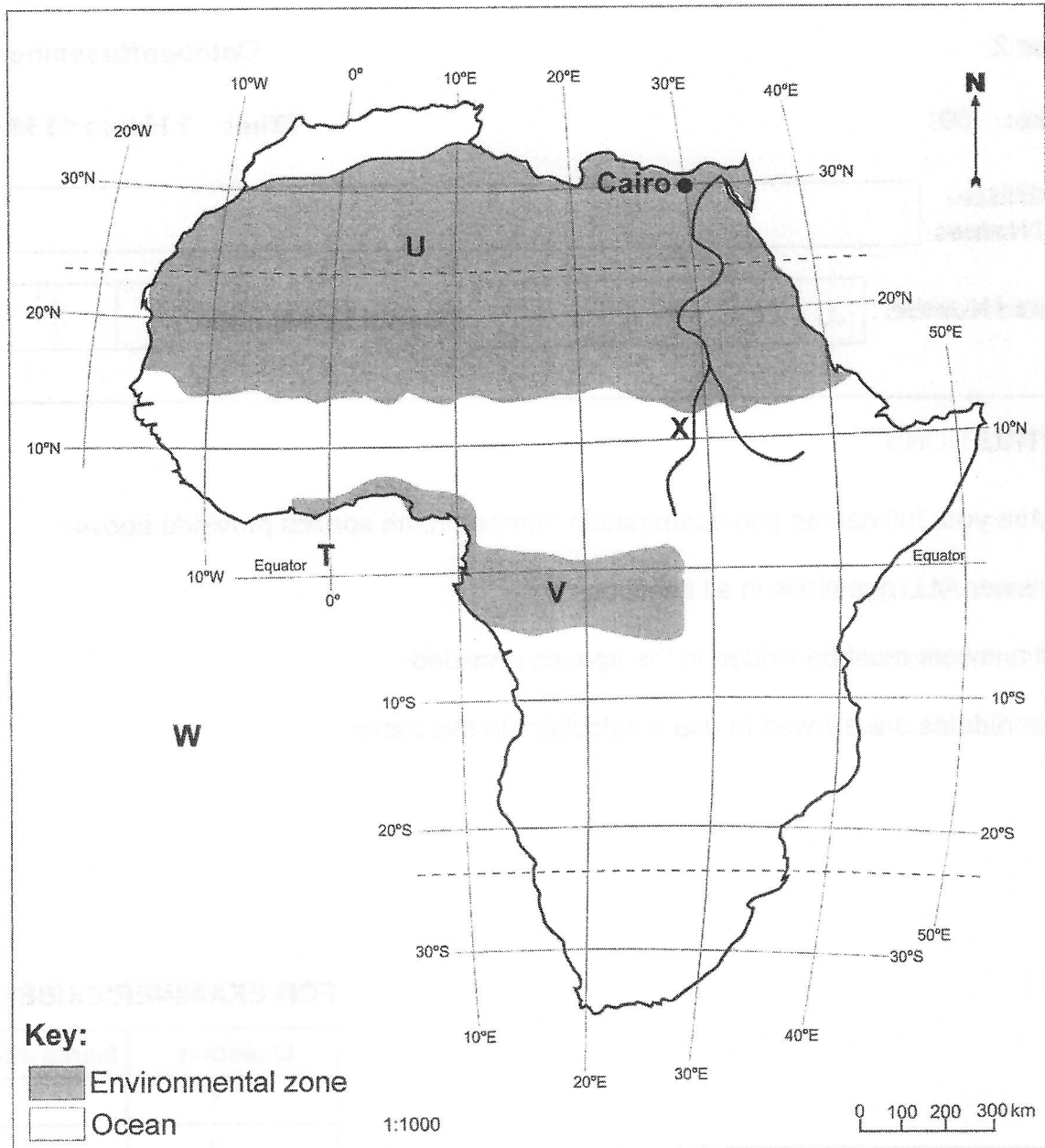

1. (a) Identify the following features:
- (i) Environmental zone marked **U** (1)
 - (ii) Environmental zone marked **V** (1)
 - (iii) Longitude line marked **T** (1)
 - (iv) The Ocean marked **W** (1)
- (b) What is the location of Cairo using lines of latitude and longitude?
..... (1)
- (c) Identify **one** type of scale shown on the map.
..... (1)
- (d) Explain any **two** economic activities practised by the Egyptians which were influenced by the river marked **X**.
.....
.....
.....
.....
..... (4)

[Total: 10]

Use the picture provided below to answer question 2.

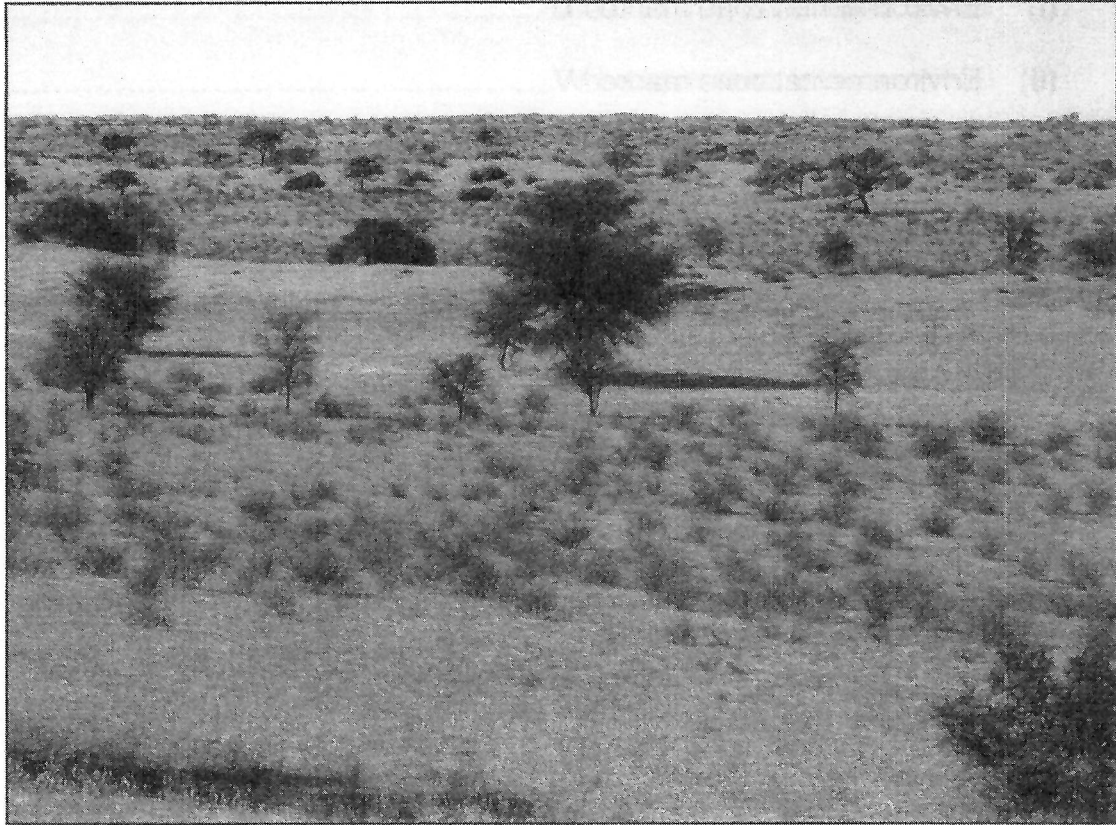

2. (a) Identify the environmental zone shown in the picture.

..... (1)

(b) State any **three** characteristics of the environmental zone in the picture.

.....
.....
.....
.....
.....
..... (3)



Section B

(30 Marks)

For
Examiner's
Use

Answer **all** questions in this section.

4. (a) With some examples explain how primary and secondary economic sectors of production differ.

.....
.....
.....
.....
.....
.....
.....
.....
.....
.....

(4)

- (b) Explain any **three** ways through which the mixed economic system can benefit Botswana.

.....
.....
.....
.....
.....
.....
.....
.....
.....
.....
.....
.....
.....
.....
.....
.....
.....
.....
.....
.....
.....

(6)

[Total: 10]

6. (a) Using **two** examples explain the technological developments of Mesopotamia.

.....

.....

.....

.....

.....

.....

.....

.....

.....

(4)

(b) Discuss any **three** differences between ancient Egypt and the modern world.

.....

.....

.....

.....

.....

.....

.....

.....

.....

.....

.....

.....

.....

.....

.....

.....

.....

.....

.....

.....

.....

.....

Section C

(20 Marks)

For
Examiner's
Use

Answer all questions in this section.

Use the information below to answer question 7.

A gender activist conducted some research in Botswana. Her findings as depicted by records were as follows; 40% of women experienced some form of gender violence in their life time including partner and non-partner violence. 30% of men, admit to perpetrating violence against women. 29% of women experienced intimate partner violence. 1% of women reported cases of Gender Based Violence (GBV) to the police.

Adapted from: [http // Botswana.unfpa.org](http://Botswana.unfpa.org).

7. (a) Suggest an appropriate title for the study.
 (1)
- (b) (i) Suggest any **one** research method that the researcher could have used.

 (1)
- (ii) State **two** problems associated with the method suggested in (b) (i).

 (2)
- (c) Formulate **three** objectives for the study.

 (3)

(d) Suggest **three** reasons why most gender based violence cases are not reported to the relevant authorities.

.....
.....
.....
..... (3)

(e) State any **two** possible sources of information for this study.

..... (2)

(f) State any **two** findings of the study.

.....
.....
..... (2)

(g) Using the space below, present the researcher's findings in a pie chart.

(6)

